AR Prefecture
082-218201127-20250313-CM20250313_01-DE
Reçu le 17/03/2025
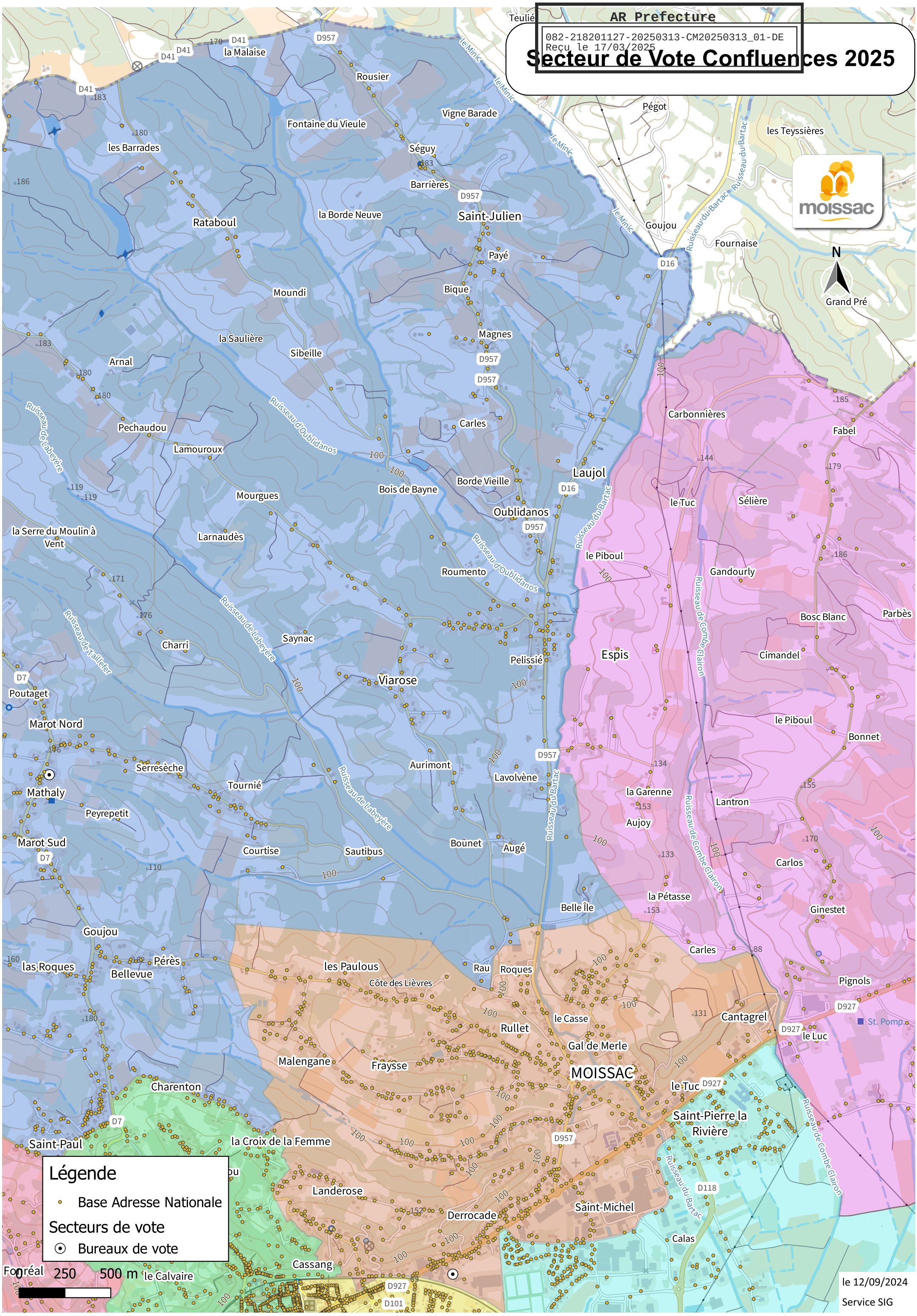
Secteur de Vote Confluences 2025